

NOTICE TO HIKERS

Title of Notice: Deer Park Road Closure

Submitters Name: Kelly Wiener

Submitters Title: C/S Regional Rep

Phone: 518-369-9057

Email: KellyW@floridatrail.org

Region: Central

FTA Map No. 24

Perm. Change? No

Effective Date: 12/6/17

Ending Date: Unknown

Description/Map:

Deer Park Road between Nova Road and US 192 is closed due to bridge damage. The only roadwalk alternative is to take 192 West out of Bull Creek, take a right on Pine Grove Road, then take a right on Nova Road until it meets the existing Nova Road roadwalk.

For thru hikers, this currently leaves the following options:

1. Walk the 38.5 mile roadwalk detour outlined in the map below.
2. Arrange for pick up and drop off between Bull Creek WMA and Tosohatchee WMA.
3. Plan to hike the Western Corridor around Orlando instead of the Eastern Corridor.

A fourth option that includes connecting public lands in Orange and Osceola counties is currently in progress. When this option becomes available we will update this notice to include it.

Deer Park Road Closure

Going northbound, take a left on 192, then a right on Pine Grove Road, then a right on Nova Road until it rejoins the existing Florida Trail roadwalk.

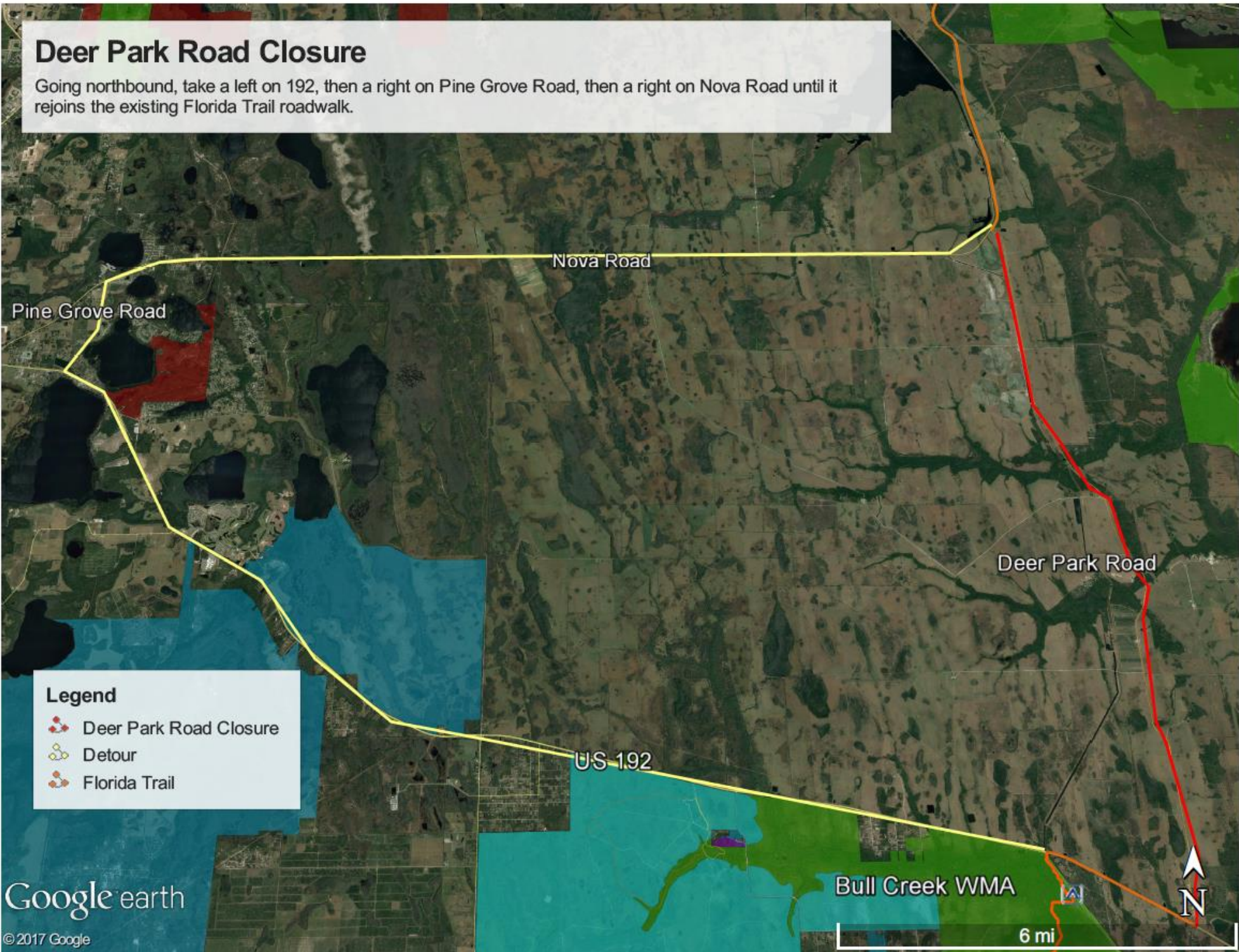

Legend

-  Deer Park Road Closure
-  Detour
-  Florida Trail

Google earth

© 2017 Google

Bull Creek WMA

6 mi

